



# Kintetsu World Express (Switzerland) Ltd.

Company Profile

July, 2020



*kintetsu world express*

# Kintetsu World Express (Switzerland) Ltd.



the global aspect...



**Kintetsu World Express, Inc.** is a Japan based company, headquartered in Tokyo. Established in 1948 as spun off from Kinki Nippon Railway Co., Ltd., KWE became one of the world's leading logistics provider and achieved excellent reputation in terms of service and reliability. The global KWE network consists of over 500 Business sites in 35 countries.

**Aiming to be a True "Global Logistics Partner"** KWE has developed a worldwide network of offices to enhance its role as a global logistics provider. As a corporate group, we offer a diverse range of efficient and reliable logistics services and solutions in order to provide the highest levels of customer satisfaction. As a "Global Logistics Partner", our aim is to realize the truly abundant future with our customers.

[www.kwe.com](http://www.kwe.com)



**APL Logistics** - a Singapore based logistics company designs and operates smart globally integrated supply chains. APL Logistics combines origin and destination logistics solutions with transportation services across all modes and regions of the world. KWE acquired all shares of APL Logistics in 2015.

[www.apllogistics.com](http://www.apllogistics.com)



# Kintetsu World Express (Switzerland) Ltd.



## the local aspect...



<b>Founded</b>	01. April 1997
<b>Certification</b>	IATA Agent Regulated Agent (BAZL/FOCA) AEO – Authorised Economic Operator
<b>Membership:</b>	IATA, FIATA, Spedlogswiss IG Aircargo Switzerland SJCC (Swiss-Japanese Chamber of Commerce)
<b>Web</b>	<a href="http://www.kwe-switzerland.com">www.kwe-switzerland.com</a>

## Services

Air Freight – *own Terminal, own Handling!*  
Sea Freight  
Customs brokerage / e-dec  
Global Door to Door Service  
Trucking  
Triangle Business  
e-Commerce Service  
Warehousing / Logistics

## Management

Rolf Moor  
Anita Koulis  
Sandra Kaiser  
Benjamin Kohler  
Suzana Topic  
Renato Gollmann  
Markus Wiedmer

Managing Director / Sales  
Commercial Director / Finance Admin HR IT  
Branch Manager Zurich / Sea Freight / e-Commerce  
Inhouse Sales Manager  
Export Manager  
Import Manager / e-Commerce  
Branch Manager Geneva / Sales

**Zurich Head Office**  
Grindelstrasse 9  
CH-8303 Bassersdorf (Zurich)

Tel + 41-44-838 44 88  
E-Mail [kwezrh@kwe.com](mailto:kwezrh@kwe.com)

**Geneva Branch Office**  
Bâtiment Frêt / P.O. Box 1094  
CH-1211 Geneva 5 Airport

Tel + 41-22 717 81 00  
E-Mail [kwegva@kwe.com](mailto:kwegva@kwe.com)

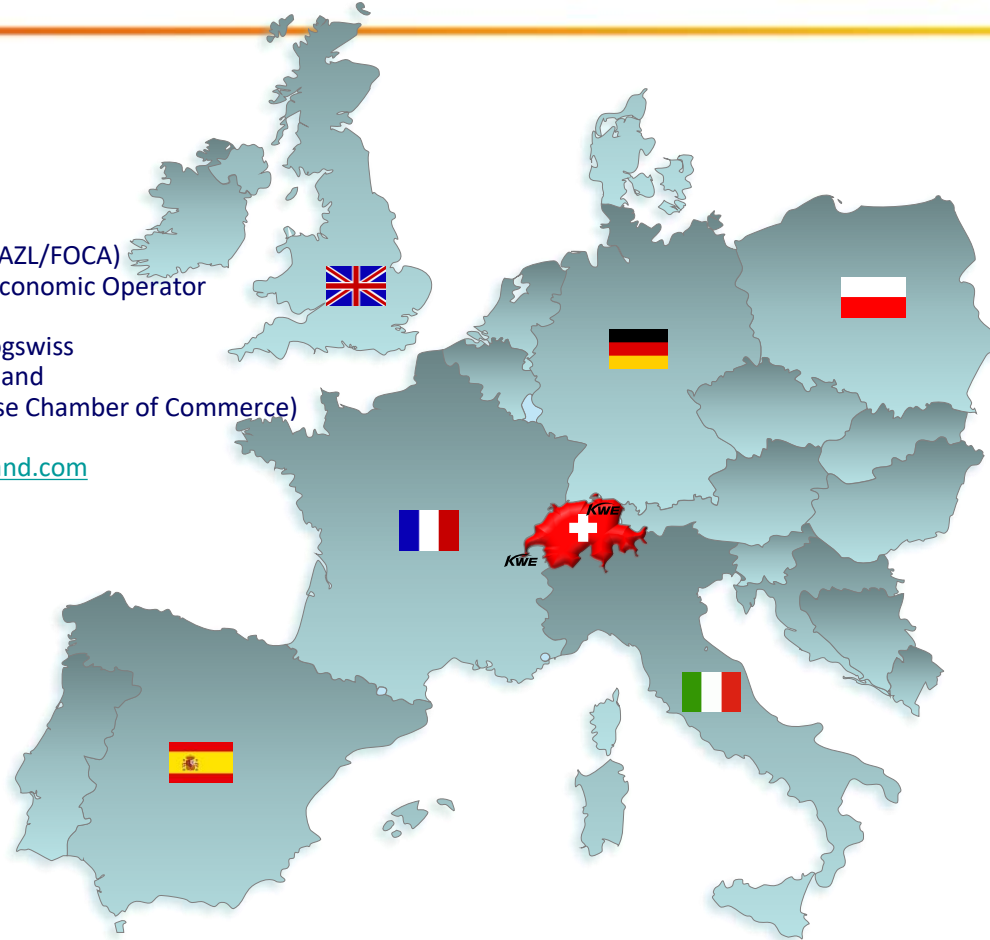

# Kintetsu World Express (Switzerland) Ltd.



## AIR FREIGHT *ever since – Air Freight is our core business*

Tokyo – Osaka - Shanghai - Chicago – Atlanta – Los Angeles - Dallas – Seoul – Philadelphia – Hong Kong – Hangzhou – Taipei – San Francisco – Qingdao – Johannesburg – Toronto – Mumbai – New York – Bangkok – Beijing – Nagoya – Jeddah – Singapore – Kuala Lumpur – Dubai - ...

*more than 3'500 tons of Air Exports!!!*



*... representing our main Air Freight Destinations*

### what services do we provide?

Consolidation Service, single Air Freight,  
Express «next flight out», Dangerous Goods,  
temperature controlled, customs clearance (e-dec)  
L/C – letter of credit handling, door-to-door service  
own «ready to carriage» handling in our Cargo Terminal  
bonded goods transfer to and from the Airport  
onboard Courier, Charter Service

*more than 1'500 tons of Air Imports!!!*



### what kind of Cargo do we ship?

machinery  
cosmetics  
tools  
capital equipment  
consumer electronics

spare parts / components  
medical instruments  
high-tech equipment  
chocolate  
apparel, fashion items

healthcare products  
pharmaceuticals / chemicals  
precision instruments  
watches, valuables  
other industrial products

# Kintetsu World Express (Switzerland) Ltd.



**AIR FREIGHT** *ever since – Air Freight is our core business*

## Case study – KWE IDS (intact delivery service) via Gateway Frankfurt



## SEA FREIGHT

If it is for your loose load or for your full Container load, your Sea Freight is in good hands at KWE



 **LCL** - less container load: weekly Consolidation Services to and from the major global ports

 **FCL** – full container load: 20- or 40 Feet Standard and Reefer Containers  
High Cube Containers  
Open Top Containers  
Flat Racks

 Pick up and deliveries

 E-Dec customs clearance

 Container Stuffing or de-stuffing in our own Terminal in Bassersdorf/Zurich

 Project Transportation

 Oversize



## E - COMMERCE

e-commerce is our youngest but fastest growing business...

... it is specially designed to offer simplified cross-border in- and out operations for B2B and B2C providers



- 🛒 Dedicated Handling facilities in our logistics Center in Bassersdorf incl. clean room for hygiene articles
- 🛒 KWE bonded shuttle Service from/to Airport
- 🛒 Specially designed customs clearing features to meet crossborder e-commerce requirements for mass orders
- 🛒 Distribution within Switzerland by truck, van, postal or courier service or hand over to third party
- 🛒 Fullfilment: checking, counting, unpacking, quality control, splitting, sorting, re-packing, etc.
- 🛒 Goods return handling and re-export to worldwide
- 🛒 Draw-Back service for refund of customs dues



## OTHER SERVICES

### Trucking



We offer access to one of Europe's largest Trucking Network and handle your Road Cargo reliable and cost effective

Highlight is our dedicated FTL (full truck load) Service to and from Russia. Also available for two zone temperature controlled Cargo. This Service is in co-operation with KWE Russia who owns a fleet of 40 GPS equipped Trucks

### Warehousing, Logistics and other services



KWE provides a wide range of logistics work – just as per the requirements of its customers

In Bassersdorf, we offer 500 sqm of own high quality Warehouse capacity. Our Warehouse is divided in separately locked compartments to meet the individual needs of our customers. Our facilities are secured with modern security technology. The Warehouse is AEO certified and temporary bonded status (ZE/ZA) is available as well as BAZL/FOCA aviation safety status.

We provide a full range of various logistics work

We also take care of your Exhibition shipments, Crosstrades (triangle business), oversize Cargo, sports- and concert logistics, etc.

KWE can also provide suitable transportation insurance policy for Air Freight, Sea Freight, Road Transportation and Warehousing

## CERTIFICATES

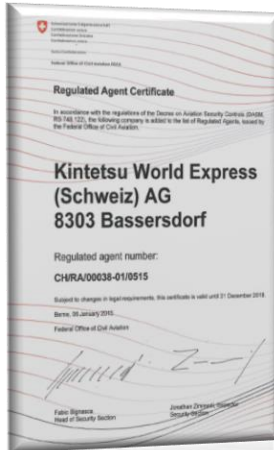

### Regulated Agent Certificate

Kintetsu World Express (Schweiz) AG, Bassersdorf  
Register No. CH / RA / 00038 – 01 / 0515  
Kintetsu World Express (Schweiz) AG, Genève  
Register No. CH / RA / 00222-01 / 0515  
IATA No. 81-4-7095  
BAZL Bundesamt für die Zivilluftfahrt  
FOCA Federal Office Civil Aviation

### AEO-Certification

An authorised Economic Operator is a party involved in the international movement of goods in whatever function that has been approved by or on behalf of a national Customs administration as complying with WCO (World Customs Organization) or equivalent supply chain security standards.

The essence of the AEO concept can be found in the Customs-to Business partnerships. Operators can be accredited by Customs as AEOs when they prove to have high quality internal processes that will prevent goods in international transport to be tampered with.



## GLOBAL IT INFRASTRUCTURE

### Unified System Suite

KWE's global logistics management system provides standards-based freight management, data capture and document preparation processes

Customer Service Systems – CSS  
Unified Freight System – UFS  
Unified Warehouse System – UWS  
Unified Accounting System - UAS



### KWE Switzerland's Application

Riege Scope System including Interface to CSS  
E-dec Import / Export  
RFQ / booking tools, Track and Trace facilities on  
[www.kwe-switzerland.com](http://www.kwe-switzerland.com)

8 | The Japan Times | Tuesday, January 22, 2019

the japan times  
INCORPORATING  
The New York Times  
INTERNATIONAL EDITION

A special feature produced by  
Synergy Media Specialists

## Switzerland

### KWE Switzerland: Always on the move

Global logistics provider Kintetsu World Express (KWE) has over 500 business sites in 35 countries to ensure customers around the world receive the best service.

As a non-European Union member country, Switzerland is a unique market for KWE. Founded in 1997, KWE Switzerland has established strong business ties with the Swiss business community and is growing its client base while contributing to the country's economy.

"By thinking global and acting local, we can adapt to our customers' needs," said Rolf Moor, KWE Switzerland managing director. "Our employees in Zurich and Geneva are proactive and having our finger on the pulse has enabled us to grow our business, especially within the medical instruments, high-

tech equipment, health care products and precision instruments sectors."

"We are always on the move," added Anita Koulis, KWE Switzerland commercial director. "In addition to offering air and sea freight, customs brokerage, trucking and warehouse and logistics solutions, today our cross-border e-commerce business is growing rapidly."

An Authorised Economic Operator, KWE Switzerland is a member of the International Air Transport Association, International Federation of Freight Forwarders Associations, Spedlogswiss, Interest Group Air Cargo Switzerland and the Swiss-Japanese Chamber of Commerce.

"When KWE Switzerland was first established, Japan accounted for 80 percent of our business," said Moor. "Having

reached out to the local Swiss business community, we have successfully diversified our business and today work with Japanese, international and domestic customers."

This year KWE Switzerland is increasing its workforce to strengthen its e-commerce business and aims to work more closely with industry leaders across Switzerland.

"While every day is a challenge, we love challenges," concluded Moor.

"Both Swiss and Japanese companies are driven to deliver quality services and there are many similarities between our two countries. Most importantly, we respect one another and as a company, we will continue to contribute to the Swiss-Japanese partnership."

www.kwe-switzerland.com  
www.kwe.co.jp



### Global Logistics Partner



Anita Koulis, Commercial Director and Rolf Moor, Managing Director of KWE Switzerland

<http://www.synergymediaspecialists.com/wp-content/uploads/2019/01/2018.01.22-Switzerland-JT.pdf>

## Headquarter Switzerland / Zurich (ZRH) Branch

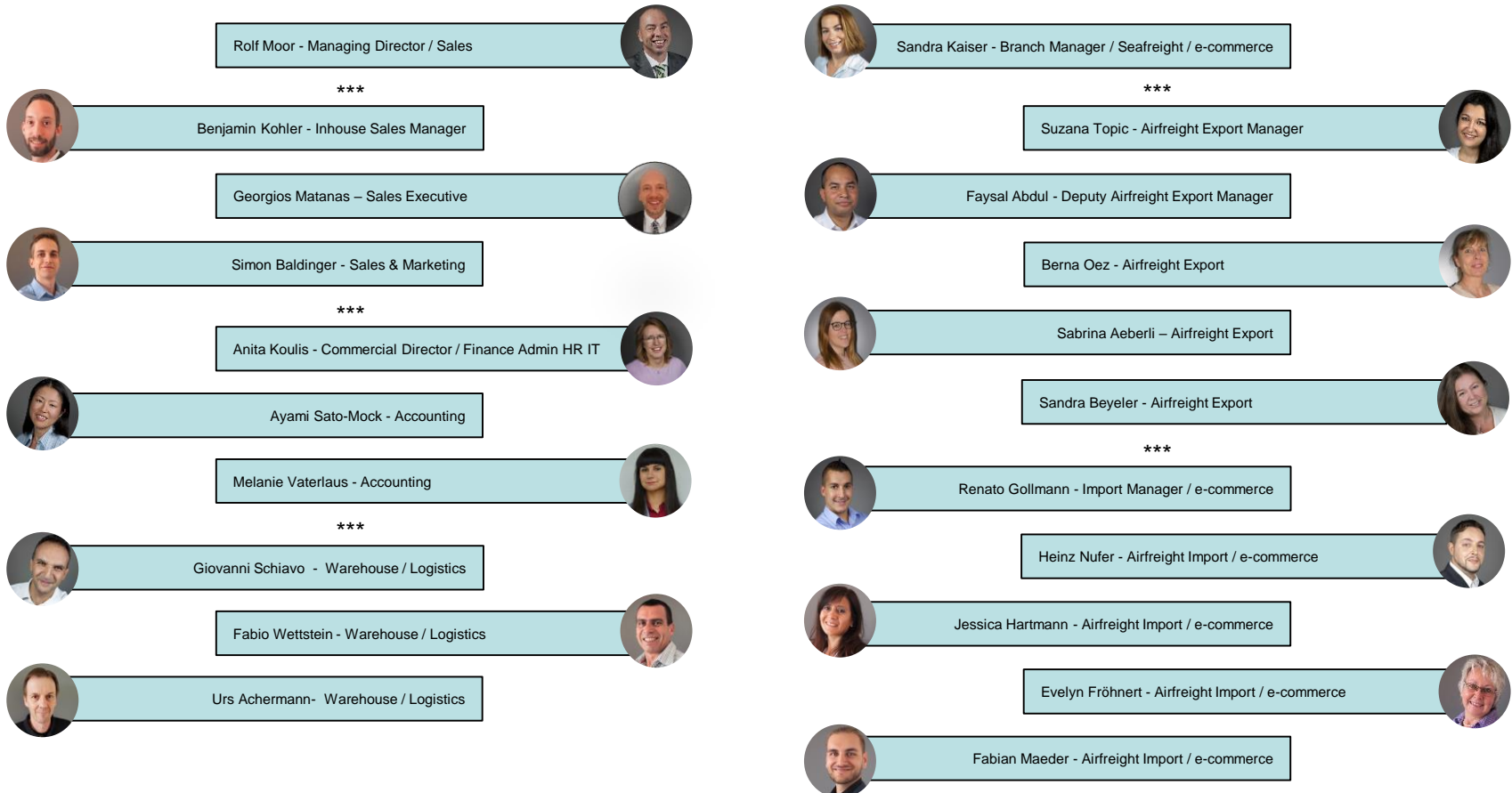

**Zurich** - Tel: +41 (0)44 838 44 88 E-mail – [kwezrh@kwe.com](mailto:kwezrh@kwe.com)

Sales - [zrhsls@kwe.com](mailto:zrhsls@kwe.com) / Sea Freight - [zrhoce@kwe.com](mailto:zrhoce@kwe.com) / Export - [zrhexp@kwe.com](mailto:zrhexp@kwe.com) / Accounting - [zrhact@kwe.com](mailto:zrhact@kwe.com) / Import - [zrhimp@kwe.com](mailto:zrhimp@kwe.com) / Warehouse - [zrhwhs@kwe.com](mailto:zrhwhs@kwe.com)

## GENEVA (GVA) Branch



Markus Wiedmer - Branch Manager / Sales

\*\*\*



Samir Ben Mahmoud – Operation Manager

\*\*\*



Alfonso Delli Gatti – Airfreight Import



Lauren Belkadi - Airfreight Export



Natacha Baumont - Airfreight Import / Export

**Geneva** - Tel: +41 (0)22 717 81 00 E-mail - [kwegva@kwe.com](mailto:kwegva@kwe.com)

WE WORK HARD TO ACHIEVE...

**Highly satisfied Customers**  
**Sustainable business partnerships**



**KWE strives to offer more value by providing unique services based on our  
own blend of European and Asian cultures**

**Thank you**